



Universal Lab Prescription, Digital Workflow and 3D Software

**GO DIGITAL. GO EASYRX.**

**2020 AAO ORTHO  
INNOVATOR AWARD WINNER**

[www.easyrxcloud.com](http://www.easyrxcloud.com)





EasyRx is cloud  
based universal lab  
prescription, digital  
workflow and  
3D software for  
practices and labs.

For the practice, EasyRx features include:

- Write all patient lab prescriptions, including gp, orthodontic, pediatric, or any specialty, using The EasyRx Universal Lab Prescription Form
- Attach digital files, including 3D Models/ STL files to patients and prescriptions
- Submit prescriptions to your In-House and Commercial Labs
- Manage your In-House lab
- Track patient prescriptions using the Prescription Dashboard, desktop notifications and the Daily Digest Email and Stats
- Third-party case tracking like Invisalign, SureSmile, Clear Aligner
- Communicate securely and efficiently with your labs
- View and base STL files using EasyRx 3D Edit. Use EasyRx 3D Automated Bracket Removal automatically scan and digitally remove brackets from files
- Provide **Prescription Feedback** that is communicated to your labs
- Create customized prescription templates
- Use the **EasyRx Aligner Form** to submit clear aligner cases, including Custom Aligner Fields to ensure all information is delivered to your lab
- View **patient prescription history** and allergy information
- Use the **Needs Review** feature to implement a review process before cases are submitted to labs
- Integrates with iTero® MyAlignTech, Medit®, and TRIOS® via the 3Shape **Communicate™** software (other scanner software integrations pending)
- Integrates with **Dolphin Imaging and Management, CS Orthotrac, Cloud 9, topsOrtho, Ortho2, Oasys, Focus Ortho, Wave Ortho, Maxident and Patterson Eaglesoft**
- All prescriptions and files stored **securely stored** and backed up in the Cloud



## WRITE

Write all patient lab prescriptions, including gp, orthodontic, pediatric, or any specialty, using the EasyRx Universal Lab Prescription Form



## SUBMIT

Submit Prescriptions to In-House and Commercial Labs, while following prescription workflow. Communicate securely with labs.



## TRACK

Robust Prescription Dashboard tracks prescriptions, due dates, notifications, receive daily digest emails.

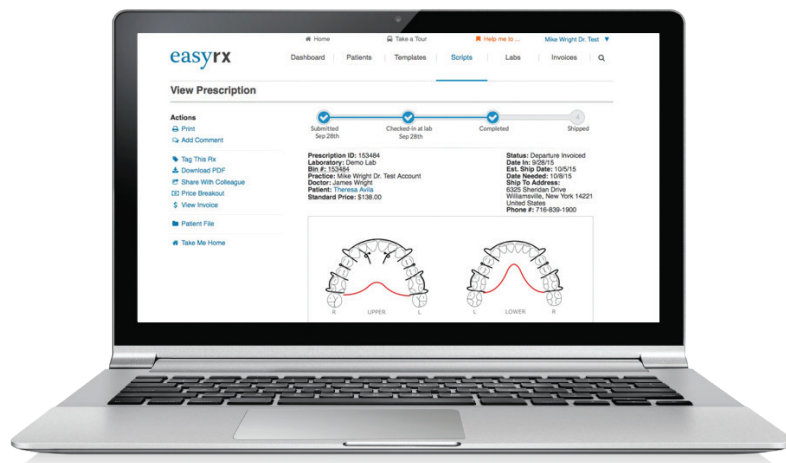
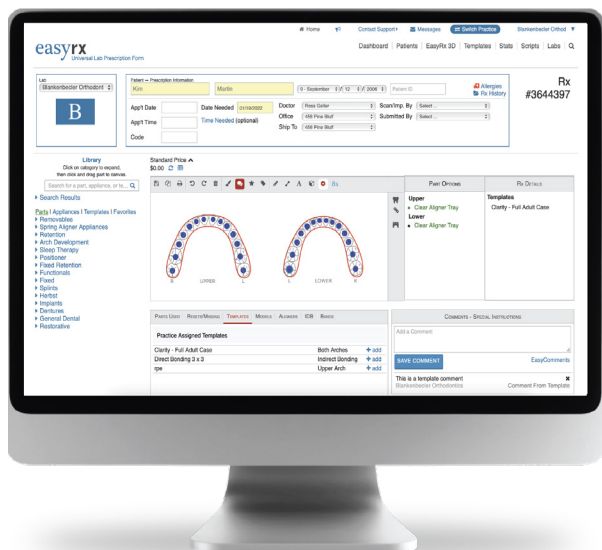



# DIGITAL

Attach digital files, including STL, to patients and prescriptions.



## IN-HOUSE & COMMERCIAL LABS

Submit to your In-House and Commercial Labs. Manage your In-House Lab.



# EASYRX 3D

View and base STL files using  
EasyRx 3D Edit. EasyRx 3D  
Automated Services include  
Automated Basing, Automated  
Bracket Removal, and PTS  
Trim Line File Output

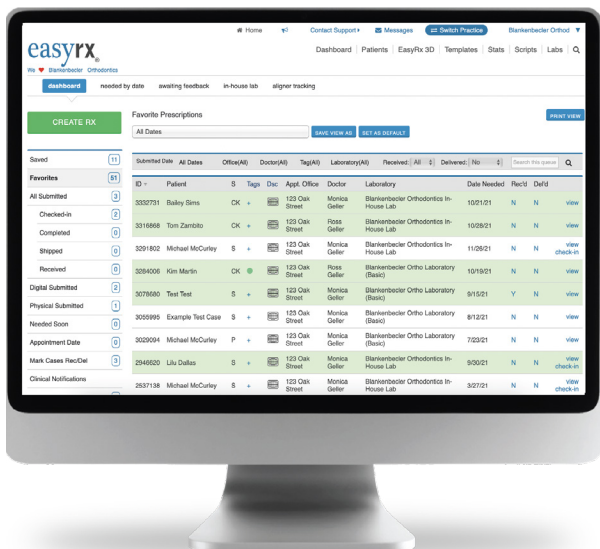

# Use EasyRx Stats for in-depth reporting and analysis on all your prescriptions – in seconds!

See prescription data broken down by parts, appliances, templates, models, aligner and IDB. See counts and money spent on each item and a prescription total. Drill down for detailed information. Filter by commercial and In-House Lab, office and doctor.

The screenshot shows the EasyRx Stats application interface. At the top, there's a navigation bar with links for Home, Contact Support, Messages, and The Williams Practice. Below this is a secondary navigation bar with links for Dashboard, Patients, EasyRx 3D, Templates, Stats, Scripts, and Labs. The main content area is titled 'statsboard' and includes tabs for cases, parts (which is selected), appliances, templates, models, aligners, and idb. A filter section at the top of the table allows for Date Range selection (From: 12/1/2021, To: 1/5/2022), a checkbox for 'Show Completed/Shipped', and dropdowns for 'Lab(s)' (All), 'Doctor(s)' (All), and 'Office(s)' (All), along with a search button. The table below displays prescription data for various parts, including counts, part totals, and Rx totals.

Part	Count	Part Total	Rx Total
Invisible Retainer	18	\$1,200.00	\$1,200.00
Essix Retainer - Green	16	\$800.00	\$800.00
Adams Clasp	14	\$60.00	\$296.00
Acrylic	9	\$230.00	\$326.00
Labial Bow	8	\$36.00	\$296.00
Bluegrass	6	\$0.00	\$0.00
RPE	3	\$300.00	\$300.00
Circumferential Clasp	2	\$0.00	\$98.00
Herbst RPE	2	\$0.00	\$0.00
Recurve Spring	2	\$0.00	\$40.00
Bi-helix	1	\$0.00	\$0.00
Acrylic Button	1	\$0.00	\$0.00
Compact RPE w/ Arms and Crib	1	\$0.00	\$0.00
Twin Block	1	\$0.00	\$30.00

# Use EasyRx to track and manage your clear aligner cases

Use the EasyRx Aligner Tracking System to setup clear aligner workflow tracking for your clear aligner cases. Use the Aligner Tracking Dashboard to see when trays need to be printed, delivered and patients scheduled for the next delivery appointment. Completely integrated with the EasyRx Universal Lab Prescription and Digital Workflow platform.

The screenshot displays the EasyRx Aligner Tracking System interface. The main window shows the case for Kelly Harrison (ID: 2201090) at the Atlanta office, managed by Dr. David Hornsby. The interface includes a sidebar with navigation options like 'dashboard', 'CREATED', 'Saved', 'Needs Review', 'Favorites', 'All Submitted', 'Checked-in', 'Completed', 'Shipped', 'Received', 'Digital Submitted', 'Physical Submitted', 'Needed Soon', 'Appointment Date', 'Mark Cases Received', and 'Clinical Modifications'. The main content area features a table with columns for 'Upper', 'Lower', and 'Total' trays, and a 'Reminders' section with columns for 'Time in stage', 'Delivery date', 'Finish Date', 'Date to print...', and 'Date to connect...'. A green 'I'M DONE' button is visible at the bottom.

**easyrx**  
ALIGNER TRACKING SYSTEM

**Kelly Harrison / 2201090** **Laboratory:** uLab Systems  
**Office:** Atlanta **Doctor:** David Hornsby

Total number of trays	Upper	Lower	Total
<a href="#">EDIT</a>	7	7	14

**Batch #1** ☒ Printed ☒ Mark as Delivered

Upper	Lower	Total
7	7	14

**Reminders**

Time in stage	Delivery date	Finish Date	Date to prin...	Date to con...
49 days	01/19/2022	03/09/2022	02/27/2022	02/17/2022

[VIEW](#) [EDIT BATCH](#) [x delete batch](#)

[ADD NEW BATCH](#)

Trays Remaining to be delivered	Upper	Lower	Total
	0	0	0

[I'M DONE](#)

# easyrx3D

The easiest  
and fastest STL  
basing software  
available today!

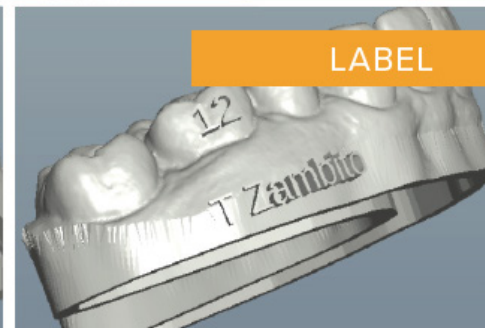
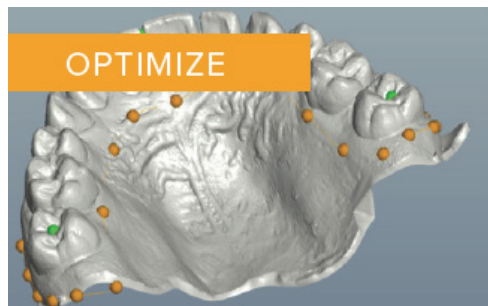

## EasyRx 3D Automated Services

EasyRx 3D Automated Services allows users to move through the 3D editing process with ease, saving time and increasing productivity. EasyRx 3D Automated Services include **Automated Basing**, **Automated Bracket Removal**, and **PTS Trim Line File Output**



EasyRx 3D — the next generation of 3D software. No need to download software to view and base your 3D models. Engineered to work with any standard STL file, EasyRx 3D provides you a fast, simple and efficient solution to view and base STL files.

- 100% Cloud – no software download to view, trim and base your 3D/STL files any longer
- Compatible with standard browsers like Chrome, Safari, Firefox, Edge
- Compatible industry including iTero, TRIOS, Planmeca, Carestream, Medit, Sirona and more

#### EasyRx View\*

- Quickly and easily view standard 3D/STL files inside your browser
- Includes STL File Optimize feature

#### EasyRx 3D Edit\*\*

- Trim, base and label STL files
- Artifact Removal Tool
- Add Regular and Hollow bases
- Add Angled bases, Chamfered bases and drain holes
- Set base height and wall thickness on hollow models
- Add labels to models, like patient name, date, Rx number
- Save based STL files
- Use EasyRx 3D Automated Services to automatically base files, remove brackets, and add a trimming path to models
- Powerful manual Bracket Removal Software and refinement tools such as build, carve, smooth and more
- Quick and easy access via EasyFS. EasyFS is a unique file access system providing secure, direct access to files outside of EasyRx, like 3D printer software.

\*EasyRx 3D View is a standard feature in all EasyRx Practice and EasyRx Lab plans.

\*\*EasyRx 3D Edit is included in EasyRx Practice EasyRx 3D - Standard and Premium plans and EasyRx Lab Standard, Premium and Enterprise plans.

# Practice Management Software Integrations



## 3D Printer Integrations



“

EasyRx is the best program I  
have integrated into my practice  
in 15 years!

”

Andrew L Schwartz, DMD, DABO  
Capitol Orthodontics  
Washington, DC

# Why EasyRx?

- **The EasyRx Universal Lab Prescription Form** - write prescriptions for any appliance or lab item, submit to any lab
- **One application** to manage all patient prescriptions and digital files, including 3D Model / STL files
- **Connect** your Rxs and STL files on a product built for patient lab prescriptions. No longer rely on proprietary lab Rx systems, simple scanner forms and third-party file sharing services
- **Manage** your In-House lab, improving control, accountability and efficiency
- **Stop** juggling different portal logins and submitting STL files separately to your labs
- **The EasyRx Universal Library** of parts, appliances and templates allows for prescription standardization across the entire practice
- **View and base STL files** using EasyRx 3D Edit. Use **EasyRx 3D Automated Services** to automatically files, remove brackets, and add a trimming path to models
- **One click** remakes and repairs!
- **View** your labs standard price on prescriptions
- **Track** all your cases, with ease, using the Prescription Dashboard, Desktop Notifications and the EasyRx Daily Digest email.
- EasyRx prescriptions **reduce common errors** seen on confusing and sometimes indecipherable hand drawn prescription sketches
- Implement a **full digital prescription workflow** from scanning and uploading your STL files to sending a digital prescription to your labs to basing STL files and sending to your 3D printer
- **Easily** confirm appliances are ready for patient appointments, improving patient experience and reducing reschedules
- **No longer** rely on one or two staff for prescription management and tracking, reducing costs and frustration
- **Secure communication** with your labs, improving your HIPAA compliance
- **Go Green** – eliminate burdensome paper trails with EasyRx
- **Protect** your prescription data. Your data is securely stored and backed up per ADA and HIPAA mandates



EasyRx has saved us enormous amounts of time, headaches, and frustrations by streamlining our workflow for lab appliances.



Scott Frey, DDS , MSD  
Hatcher and Frey Orthodontics  
Chesapeake, VA



## Invite your labs to use EasyRx!



Labs using the free version of EasyRx can:

- **Digitally receive** prescriptions from any practice using EasyRx
- Work with **neat, legible EasyRx prescriptions** with supporting digital files attached
- **Communicate securely** with practices
- **Mark prescriptions** as checked in, shipped and provide tracking information
- **Customize** the EasyRx Universal Library of parts, appliances and templates and share with practices using EasyRx
- **Catalog** precise, customized prescription templates for practices
- Configure their **customized acrylic color chart** and decals

Optionally, labs can also:

- Implement **3D Standard** which offers more workflow features and EasyRx 3D for 3D printing
- Implement **EasyRx Enterprise or Jenmar VisualIDLP** to implement order management, production and invoicing

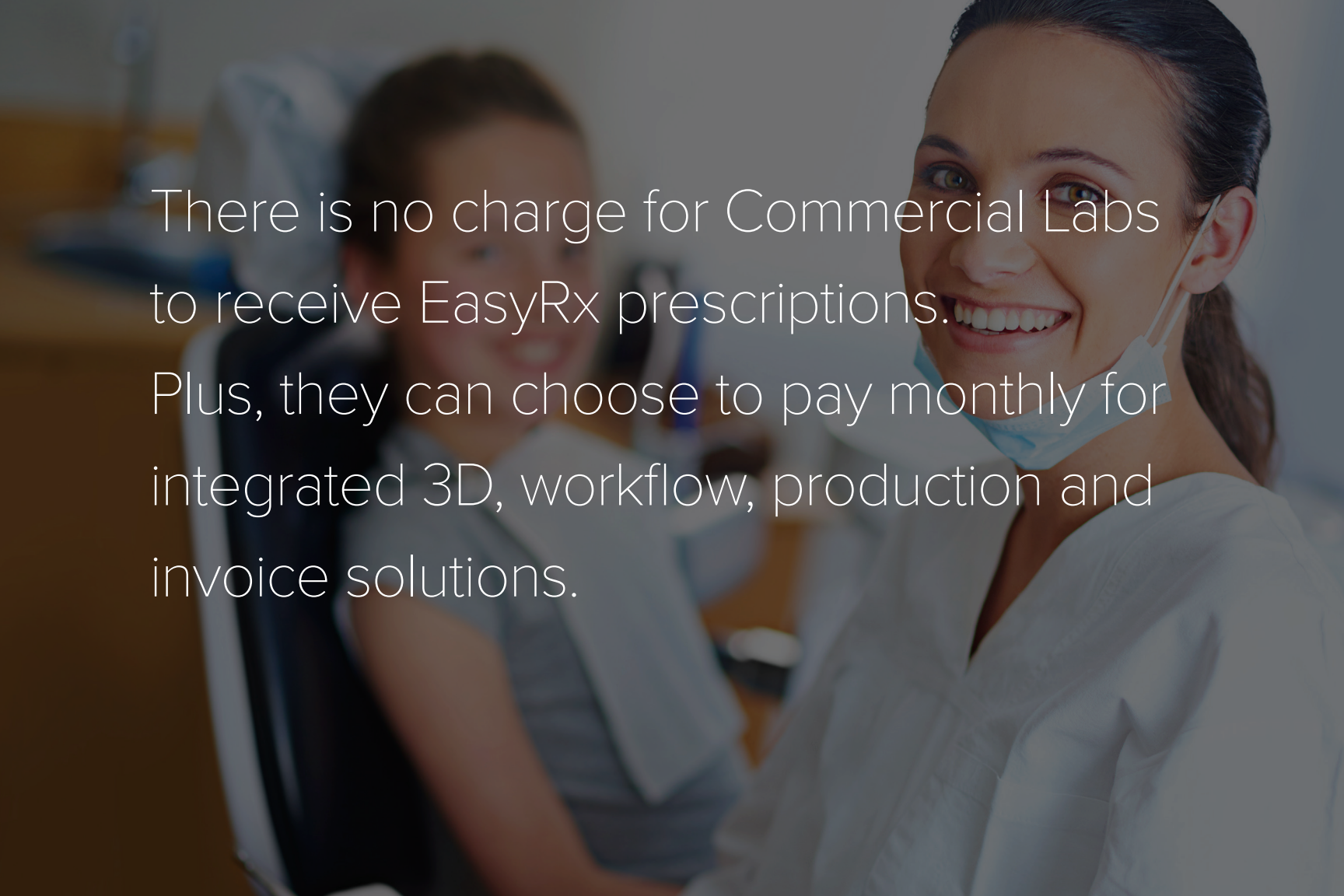
A photograph of two female scientists in a laboratory setting. The scientist in the foreground is smiling and looking towards the camera, wearing a white lab coat and a blue surgical mask pulled down to her chin. The scientist in the background is also smiling and looking towards the camera, wearing a white lab coat. The background is slightly blurred, showing laboratory equipment and a clean, professional environment.

There is no charge for Commercial Labs  
to receive EasyRx prescriptions.  
Plus, they can choose to pay monthly for  
integrated 3D, workflow, production and  
invoice solutions.



Universal Lab Prescription, Digital Workflow and 3D Software

**GO DIGITAL. GO EASYRX.**

Schedule your EasyRx  
demo today!

[www.easyrxcloud.com](http://www.easyrxcloud.com)

1.888.340.3751

[info@easyrxcloud.com](mailto:info@easyrxcloud.com)

